

Covid-19 Vaccine Clinics for Families & Students ages 12 and older

Partnership between Sonoma County Office of Education, Safeway, Sonoma County School Districts, and Sonoma County Department of Health Services leads COVID-19 vaccine clinic for students, families, and the community

Who is Eligible?

Any student, family, or community member age 12+.

Walk-ins welcome.

Please bring proof of age.

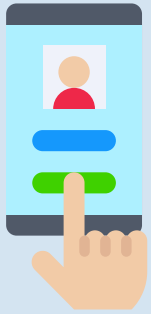

How to Sign Up:

Register via the links provided on the next page.

Walk-ins will be accepted upon availability.

Identification with your date of birth is preferred, but it is not required to receive a vaccine.

Parental Consent Required for Students Under 18

Students under age 18 must have signed parental consent.

Children age 12-15: MUST have a parent /guardian present at the clinic.

Youth age 16-17: only need a consent form signed by their parent/guardian.

The consent form can be found online while registering.
Copies are also available at the clinic to fill out.



Questions? For more information please go to scoe.org/vaccines

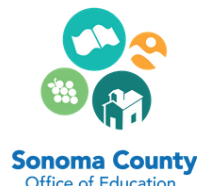

Covid-19 Vaccine Clinics for Families & Students ages 12 and older



Clinic Times & Locations

Elsie Allen High School Gym

599 Bellevue Avenue
Santa Rosa, CA 95407

Sunday, May 16 & 23

Hours: 2:00pm - 6:00pm

Sign Up:

www.mhealthsystem.com/SonomaElsieAllen

Sonoma Valley High Pavilion

20000 Broadway
Sonoma, CA 95476

Wednesday, May 26

Hours: 3:00pm - 7:00pm

Sign Up:

www.mhealthsystem.com/SonomaValley

Lawrence Jones Middle School Gym

5154 Snyder Lane
Rohnert Park, CA 94928

Wednesday, May 19 & Tuesday, June 1

Hours: 3:00pm - 7:00pm

Sign Up:

www.mhealthsystem.com/SonomaLawrence

McDowell School Multi-Purpose Room

421 South McDowell Boulevard
Petaluma, CA 94954

Thursday, May 27

Hours: 4:00pm - 7:00pm

Sign Up:

www.mhealthsystem.com/McDowell

